

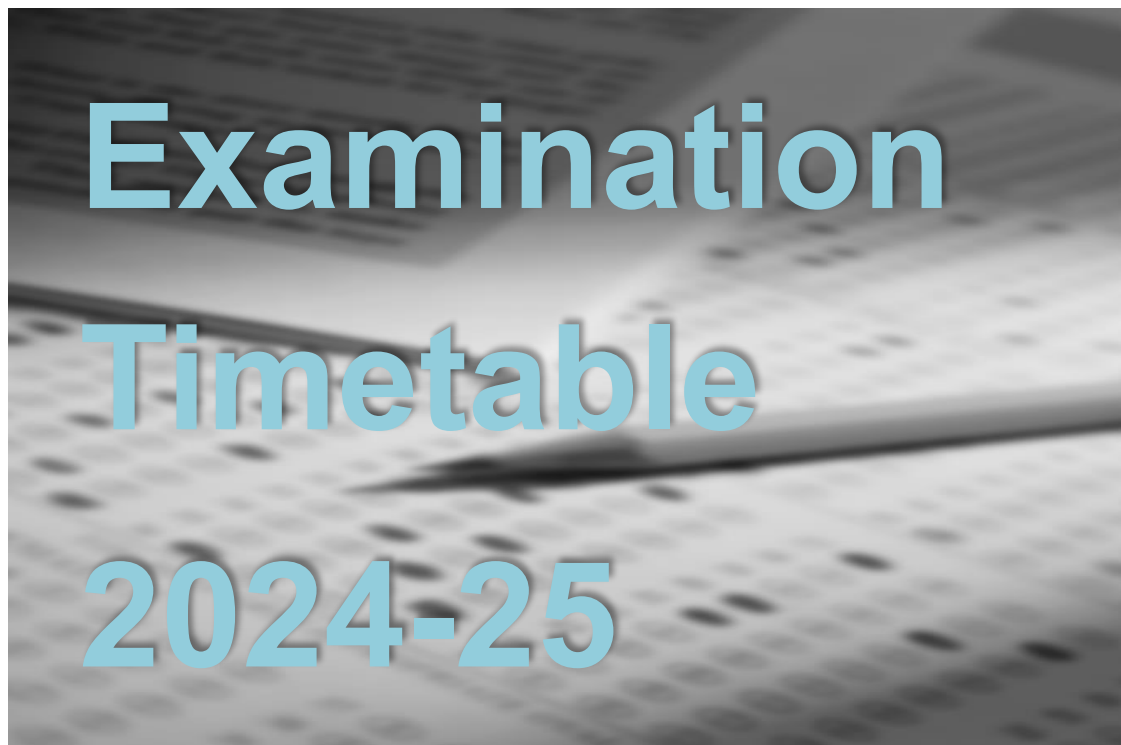

**Scalby School**  
*being the best we can be*

**DRAFT**

**COPY**



## ADVICE TO STUDENTS

Please check all dates on this timetable against your individual Statements of Entry when received. **Note that students must be available to sit GCSE's up to and including all contingency days 11 June afternoon and all-day 25 June 2025.**

For components which take place before the main examinations period; further details will be given to students by the Departments concerned:-

- Language Oral Exams
- All subjects (where appropriate) Practical or Non Exam Assessment

|               |            |   |
|---------------|------------|---|
| Date of issue | 19/09/2024 | In case of query please contact the Exams Office<br>exams@sc.coastandvale.academy |
|---------------|------------|---|

***Exam dates are still subject to revision***

Email [admin@sc.coastandvale.academy](mailto:admin@sc.coastandvale.academy) • Telephone 01723 362301 • [www.scalby.coastandvale.academy](http://www.scalby.coastandvale.academy)

Fieldstead Crescent, Scarborough, North Yorkshire, YO12 6TH

Headteacher: Mr C. Robertson

Part of Coast and Vale Learning Trust

Registered office: [www.coastandvale.academy](http://www.coastandvale.academy) Fieldstead Crescent, Scarborough, North Yorkshire, YO12 6TH

Registered in England No. 10265276

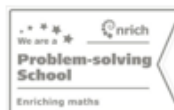

## Contents

|   |    |
|---|----|
| Trial Examinations .....  | 3  |
| October 2024 <i>Sports Hall</i> .....   | 3  |
| November/December 2024 <i>Sports Hall</i> .....   | 3  |
| January 2025 <i>Sports Hall</i> .....   | 3  |
| January 2025 (Year 11-French Speaking) <i>Lang block</i> .....  | 4  |
| March 2025 <i>Sports Hall</i> .....   | 4  |
| 1 May 2025 (Some Year 7 & 8) <i>Sports Hall</i> .....   | 4  |
| June 2025 (Year 10) <i>Sports Hall</i> .....  | 5  |
| June/July 2025 (Year 10-French Speaking) <i>Lang block</i> .....  | 5  |
| Public Examinations.....  | 6  |
| January 2025 <i>Sports Hall (entry deadline 20 October)</i> .....   | 6  |
| 2025 Practical Exams <i>Timing/rooming TBC</i> – .....  | 6  |
| May 2025 <i>Sports Hall (entries deadline is end-January)</i> .....   | 7  |
| June 2025 <i>Sports Hall (entries deadline is end-January)</i> .....  | 9  |
| Results Day: .....  | 11 |
| Certificates Collection: .....  | 11 |
| INFORMATION – Please take time to Read Fully .....  | 13 |
| Statutory, Regulatory and other information is available: .....   | 13 |
| <a href="https://www.scalby.coastandvale.academy/for-parents-and-carers/examinations/">https://www.scalby.coastandvale.academy/for-parents-and-carers/examinations/</a> ..... | 13 |
| Starting Times .....  | 13 |
| Exams Clashes.....  | 13 |
| Location of Exams .....   | 13 |
| Seating Plans .....   | 13 |
| Candidate Number.....   | 14 |
| Equipment .....   | 14 |
| Mobile Phones, Wristwatches and other Web-Enabled Devices are Not Allowed .....   | 14 |
| A Five Minute Warning.....  | 14 |
| Conduct in the Exam Room .....  | 14 |
| School Buses.....   | 14 |
| Illness .....   | 15 |
| Unique Learner Number .....   | 15 |
| Contacting the Examinations Department.....   | 15 |

# Trial Examinations

## October 2024 *Sports Hall*

| Morning   |                     |          | Date        | Afternoon |               |          |
|-----------|---------------------|----------|-------------|-----------|---------------|----------|
| Unit code | Subject             | Duration |             | Unit code | Subject       | Duration |
| TE Yr 11  | Mathematics 1       | 1h 30m   | Wed 9 Oct   | TE Yr 10  | Mathematics # | 1h       |
| TE Yr 11  | Mathematics 2       | 1h 30m   | Thur 10 Oct |           |               |          |
| TE Yr 11  | Mathematics 3       | 1h 30m   | Fri 11 Oct  |           |               |          |
| TE Yr 11  | English Language C2 | 2h       | Mon 14 Oct  |           |               |          |

## November/December 2024 *Sports Hall*

|          |   |                  |             |          |                 |        |
|----------|---|------------------|-------------|----------|-----------------|--------|
| TE Yr 11 | Science - Biology                       | 1h 15m<br>1h 45m | Mon 25 Nov  | TE Yr 11 | Mathematics 1 # | 1h 30m |
| TE Yr 11 | English Language C1                     | 1h 45m           | Tue 26 Nov  | TE Yr 11 | iMedia #        | 1h 30m |
| TE Yr 11 | Science - Physics                       | 1h 15m<br>1h 45m | Wed 27 Nov  | TE Yr 11 | Mathematics 2 # | 1h 30m |
| TE Yr 11 | English Literature C2                   | 2h 30m           | Thur 28 Nov | TE Yr 11 | Geography 1 #   | 1h 30m |
| TE Yr 11 | Science - Chemistry                     | 1h 15m<br>1h 45m | Fri 29 Nov  | TE Yr 11 | Geography 2 #   | 1h 30m |
| TE Yr 11 | History 2                               | 1h 50m           | Mon 2 Dec   | TE Yr 11 | Computing 1 #   | 1h 30m |
| TE Yr 11 | English Language C2                     | 2h               | Tue 3 Dec   | TE Yr 11 | Mathematics 3 # | 1h 30m |
| TE Yr 11 | French Reading/<br>Listening L1, L3, L5 | 45/1h<br>35/45m  | Wed 4 Dec   | TE Yr 11 | History 3 #     | 1h 30m |
| TE Yr 11 | French Writing                          | 1h/1hr<br>15m    | Thur 5 Dec  | TE Yr 10 | Mathematics 1 # | 1h     |
| TE Yr 11 | Computing 2                             | 1h 30m           | Fri 6 Dec   | TE Yr 10 | Science #       | 1h     |

## January 2025 *Sports Hall*

|                            |                              |        |            |          |                          |        |
|----------------------------|------------------------------|--------|------------|----------|--------------------------|--------|
| TE Yr 11                   | Psychology                   | 1h 45m | Tue 7 Jan  | TE Yr 11 | Hospitality & Catering # | 1h 30m |
| TE Yr 11                   | Design & Technology          | 2h     | Wed 8 Jan  |          |                          |        |
| TE Yr 11                   | Business                     | 1h 45m | Thur 9 Jan | TE Yr 11 | PE #                     | 1h 30m |
| TE Yr 11                   | Music                        | 1h 30m | Fri 10 Jan |          |                          |        |
| <b>Some Yr 10 &amp; 11</b> | Intermediate Maths Challenge | 1h     | Wed 29 Jan |          |                          |        |

# Where exams finish after 2.30pm - please ensure that your son/daughter can get home safely - school buses will not wait for exam candidates.

\* Students who have two exams at the same time will sit one after the other

## January 2025 (Year 11-French Speaking) *Lang block*

Page | 4

| Morning   |                 |          | Date        | Afternoon |                 |          |
|-----------|-----------------|----------|-------------|-----------|-----------------|----------|
| Unit code | Subject         | Duration |             | Unit code | Subject         | Duration |
| TE Yr 11  | French Speaking |          | Mon 20 Jan  | TE Yr 11  | French Speaking |          |
| TE Yr 11  | French Speaking |          | Tue 21 Jan  | TE Yr 11  | French Speaking |          |
| TE Yr 11  | French Speaking |          | Wed 22 Jan  | TE Yr 11  | French Speaking |          |
| TE Yr 11  | French Speaking |          | Thur 23 Jan | TE Yr 11  | French Speaking |          |
| TE Yr 11  | French Speaking |          | Fri 24 Jan  | TE Yr 11  | French Speaking |          |

## March 2025 *Sports Hall*

|                 |                       |                  |              |                 |                 |        |
|-----------------|-----------------------|------------------|--------------|-----------------|-----------------|--------|
| TE Yr 11        | Science - Biology     | 1h 15m<br>1h 45m | Mon 3 Mar    | TE Yr 11        | Mathematics 1 # | 1h 30m |
|                 |                       |                  | Tues 4 Mar   |                 |                 |        |
| TE Yr 11        | English Language C1   | 1h 45m           | Wed 5 Mar    | TE Yr 11        | Computing #     | 1h 30m |
| TE Yr 11        | Science - Physics     | 1h 15m<br>1h 45m | Thur 6 Mar   | TE Yr 11        | Mathematics 2 # | 1h 30m |
| TE Yr 11        | Science - Chemistry   | 1h 15m<br>1h 45m | Fri 7 Mar    |                 |                 |        |
|                 |                       |                  |              |                 |                 |        |
| TE Yr 11        | English Literature C2 | 2h 30m           | Mon 10 Mar   | TE Yr 11        | Geography 1 #   | 1h 30m |
| TE Yr 11        | History 2             | 1h 50m           | Tue 11 Mar   | TE Yr 11        | Mathematics 3 # | 1h 30m |
| TE Yr 11        | English Language C2   | 2h               | Wed 12 Mar   | TE Yr 11        | History 1 #     | 1h 20m |
| TE Yr 11        | French Writing        | 1h<br>1h 15m     | Thur 13 Mar  | TE Yr 11        | Geography 2 #   | 1h 30m |
|                 |                       |                  |              |                 |                 |        |
| <b>TE Yr 10</b> | Mathematics 1         | 1h               | Mon 17 March | <b>TE Yr 10</b> | Mathematics 2 # | 1h     |

## 1 May 2025 (Some Year 7 & 8) *Sports Hall*

|             |                             |    |            |  |  |  |
|-------------|-----------------------------|----|------------|--|--|--|
| <b>8:45</b> | UKMT Junior Maths Challenge | 1h | Thur 1 May |  |  |  |
|-------------|-----------------------------|----|------------|--|--|--|

# Where exams finish after 2.30pm - please ensure that your son/daughter can get home safely - school buses will not wait for exam candidates.

\* Students who have two exams at the same time will sit one after the other

## June 2025 (Year 10) Sports Hall

| Morning    |                               |                  | Date         | Afternoon  |                     |               |
|------------|-------------------------------|------------------|--------------|------------|---------------------|---------------|
| Start time | Subject                       | Duration         |              | Start time | Subject             | Duration      |
| TE 8:45    | Business                      | 1h 45m           | Fri 9 May    |            |                     |               |
|            |                               |                  | Thur 22 May  | TE 12:45   | Hosp & Catering #   | 1h 30m        |
|            |                               |                  | Fri 23 May   | TE 12:45   | Drama #             | 1h 30m        |
| TE 8:45    | Psychology                    | 1hr 45m          | Mon 2 June   | TE 12:45   | PE GCSE #           | 1h 30m        |
| TE 8:45    | Design and Technology         | 2h               | Tue 3 June   | TE 12:45   | Music #             | 1h 30m        |
| TE 8:45    | Biology                       | 1h 15m<br>1h 45m | Tue 10 June  |            |                     |               |
| TE 8:45    | Physics                       | 1h 15m<br>1h 45m | Tue 17 June  | TE 12:45   | Mathematics 1 F/H # | 1h 30m        |
|            |                               |                  | Thur 19 June | TE 12:45   | French Writing #    | 1h/<br>1h 15m |
| TE 8:45    | History 1                     | 1hr 50m          | Fri 20 June  | TE 12:45   | Mathematics 2 F/H # | 1h 30m        |
| TE 8:45    | English Language C1           | 1h 45m           | Mon 23 June  | TE 12:45   | Geography 1 #       | 1h 30m        |
| TE 8:45    | Chemistry                     | 1h 15m<br>1h 45m | Tue 24 June  | TE 12:45   | Mathematics 3 F/H # | 1h 30m        |
| TE 8:45    | French Listening – L1, L3, L5 | 35m/45m          | Thur 26 June | TE 12:45   | Comp Science 1 #    | 1h 30m        |
|            | French Reading-Hall           | 45m/1h           |              |            |                     |               |
| TE 8:45    | History 2                     | 1hr 20m          | Fri 27 June  | TE 12:45   | Geography 2 #       | 1h            |

## June/July 2025 (Year 10-French Speaking) Lang block

|          |                 |  |             |          |                 |  |
|----------|-----------------|--|-------------|----------|-----------------|--|
| TE Yr 10 | French Speaking |  | Mon 30 June | TE Yr 10 | French Speaking |  |
| TE Yr 10 | French Speaking |  | Tue 1 July  | TE Yr 10 | French Speaking |  |
| TE Yr 10 | French Speaking |  | Wed 2 July  | TE Yr 10 | French Speaking |  |
| TE Yr 10 | French Speaking |  | Thur 3 July | TE Yr 10 | French Speaking |  |
| TE Yr 10 | French Speaking |  | Fri 4 July  | TE Yr 10 | French Speaking |  |

# Where exams finish after 2.30pm - please ensure that your son/daughter can get home safely - school buses will not wait for exam candidates.

\* Students who have two exams at the same time will sit one after the other

# Public Examinations

## January 2025 Sports Hall (entry deadline 20 October)

| Morning   |         |          | Date      | Afternoon |                          |          |
|-----------|---------|----------|-----------|-----------|--------------------------|----------|
| Unit code | Subject | Duration |           | Unit code | Subject                  | Duration |
|           |         |          | Wed 8 Jan | R093      | Creative iMedia CAMNAT # | 1h 15m   |

## 2025 Practical Exams *Timing/rooming TBC –*

|           |                           |    |               |           |                           |    |
|-----------|---------------------------|----|---------------|-----------|---------------------------|----|
| C690U20-1 | Drama Practical           |    | TBC           | C690U20-1 | Drama Practical           |    |
| 8203      | Art Graphics (Group 11B1) | 3h | Thur 24 April | 8203      | Art Graphics (Group 11B1) | 2h |
| 8203      | Art Graphics (Group 11B1) | 3h | Fri 25 April  | 8203      | Art Graphics (Group 11B1) | 2h |
| 8205      | Art 3D (11A1)             | 3h | Mon 28 April  | 8205      | Art 3D (11A1)             | 2h |
| 8658/S    | French Speaking           |    |               | 8658/S    | French Speaking           |    |
| 8205      | Art 3D (11A1)             | 3h | Tue 29 April  | 8205      | Art 3D (11A1)             | 2h |
| 8658/S    | French Speaking           |    |               | 8658/S    | French Speaking           |    |
| 8202      | Fine Art (11D)            | 3h | Wed 30 April  | 8202      | Fine Art (11D)            | 2h |
| 8203      | Art Graphics (Group 11D1) | 3h |               | 8203      | Art Graphics (Group 11D1) | 2h |
| 8658/S    | French Speaking           |    |               | 8658/S    | French Speaking           |    |
| 8202      | Fine Art (11D)            | 3h | Thur 1 May    | 8202      | Fine Art (11D)            | 2h |
| 8203      | Art Graphics (Group 11D1) | 3h |               | 8203      | Art Graphics (Group 11D1) | 2h |
| 8658/S    | French Speaking           |    |               | 8658/S    | French Speaking           |    |
| 8658/S    | French Speaking           |    | Fri 2 May     | 8658/S    | French Speaking           |    |

# Where exams finish after 2.30pm - please ensure that your son/daughter can get home safely - school buses will not wait for exam candidates.

\* Students who have two exams at the same time will sit one after the other

## May 2025 Sports Hall (entries deadline is end-January)

| Morning            |   |            | Date        | Afternoon |   |          |
|--------------------|---|------------|-------------|-----------|---|----------|
| Unit code          | Subject                                 | Duration   |             | Unit code | Subject   | Duration |
| BHS03              | BTEC Tech Health & Social Care          | 2h         | Tue 6 May   |           |   |          |
| 6430QCL-1          | Entry Level Science                     | 1h         | Wed 7 May   |           |   |          |
| C690U30-1          | Drama 3: Interpreting Theatre           | 1h 30m     | Thur 8 May  | 6700QCL-1 | Entry Level English #   | 1h       |
| 1PS0 01            | <b>Possible Clash</b><br>Psychology 1   | 1h 45m     |             |           |   |          |
|                    |   |            | Fri 9 May   | 1BS0 01   | Business #  | 1h 45m   |
| C720U10-1          | English Literature C1                   | 2h         | Mon 12 May  | J277/01   | Computer Sci: Comp Systems #  | 1h 30m   |
|                    |   |            | Tue 13 May  | 8461/1    | Biology 1 #   | 1h 45m   |
|                    |   |            |             | 8464/B/1  | Combined Science: Trilogy - Biology 1 #                             | 1h 15m   |
| 8035/1             | Geography 1                             | 1h 30m     | Wed 14 May  | R184      | CAMNAT: Contemporary issues in Sport #                              | 1h 15m   |
| 1MA1 1F<br>1MA1 1H | Mathematics 1: Non-Calculator           | 1h 30m     | Thur 15 May | 1PS0 02   | Psychology 2 #  | 1h 20m   |
| 1H10 10            | History 1                               | 1h 20m     | Fri 16 May  | 1BS0 02   | Business 2 #  | 1h 45m   |
| 8462/1             | Chemistry 1                             | 1h 45m     | Mon 19 May  | 1PE0 01   | Physical Education 1: Fitness and Body Systems #                    | 1h 30m   |
| 8464/C/1           | Combined Science: Trilogy - Chemistry 1 | 1h 15m     |             |           |   |          |
| C720U20-1          | English Literature C2                   | 2h 30m     | Tue 20 May  | J277/02   | Computer Sci 2: Computational thinking algorithms and programming # | 1h 30m   |
| 8658/LF<br>8658/LH | French Listening                        | 35m<br>45m | Wed 21 May  |           |   |          |
| 8658/R<br>8658/RH  | French Reading                          | 45m<br>1h  |             |           |   |          |
| 8463/1             | Physics 1                               | 1h 45m     | Thur 22 May |           |   |          |
| 8464/P/1           | Combined Science: Trilogy - Physics 1   | 1h 15m     |             |           |   |          |
| C700U10-1          | English Language C1                     | 1h 45m     | Fri 23 May  |           |   |          |

# Where exams finish after 2.30pm - please ensure that your son/daughter can get home safely - school buses will not wait for exam candidates.

\* Students who have two exams at the same time will sit one after the other

☞ - o - Half Term - o - ☞

**Use your time wisely – revise during Half Term Holidays!**

☞ - o - ☞

# Where exams finish after 2.30pm - please ensure that your son/daughter can get home safely - school buses will not wait for exam candidates.

\* Students who have two exams at the same time will sit one after the other



## June 2025 Sports Hall (entries deadline is end-January)

| Morning                |  |          | Date            | Afternoon                    |  |                |
|------------------------|--|----------|-----------------|------------------------------|--|----------------|
| Unit code              | Subject                                    | Duration |                 | Unit code                    | Subject  | Duration       |
| 1MA1 2F<br>1MA1 2H     | Mathematics 2:<br>Calculator               | 1h 30m   | Wed 4<br>June   |                              |  |                |
| 1HI0 2R                | History 2                                  | 1h 50m   | Thur 5<br>June  | 8658/WF<br>8658/WH           | French Writing #   | 1h /<br>1h 15m |
| C700U20-1              | English Language<br>C2                     | 2h       | Fri 6<br>June   | 8035/2                       | Geography 2 #  | 1h 30m         |
| 8461/2                 | Biology 2                                  | 1h 45m   | Mon 9<br>June   | R093                         | CAMNAT<br>Creative iMedia:<br>in the Media<br>Industry #                         | 1h 30m         |
| 8464/B/2               | Combined Science:<br>Trilogy - Biology 2   | 1h 15m   |                 | 1PE0 02                      | <b>Possible Clash</b><br>Physical<br>Education 2:<br>Health and<br>Performance # | 1h 15m         |
|                        |  |          | Tues<br>10 June | 1HI0 31                      | History 3 #  | 1h 30m         |
| 1MA1 3F<br>1MA1 3H     | Mathematics 3:<br>Calculator               | 1h 30m   | Wed 11<br>June  | <b>CONTINGENCY AFTERNOON</b> |  |                |
| 8035/3                 | Geography 3                                | 1h 30m   | Thur 12<br>June | 8365/1                       | Further<br>Mathematics 1 #   | 1h 45m         |
| 8462/2                 | Chemistry 2                                | 1h 45m   | Fri 13<br>June  |                              |  |                |
| 8464/C/2               | Combined Science:<br>Trilogy - Chemistry 2 | 1h 15m   |                 |                              |  |                |
| 8463/2                 | Physics 2                                  | 1h 45m   | Mon 16<br>June  | 8271/W                       | Music Listening #  | 1h 30m         |
| 8464/P/2               | Combined Science:<br>Trilogy - Physics 2   | 1h 15m   |                 |                              |  |                |
| 8552/W                 | Design and<br>Technology                   | 2h       | Wed 18<br>June  | 8365/2                       | Further<br>Mathematics 2 #   | 1h 45m         |
| 5409UB01               | The Hospitality &<br>Catering Industry     | 1h 20m   | Thur 19<br>June |                              |  |                |
| <b>CONTINGENCY DAY</b> |  |          | Wed 25<br>June  | <b>CONTINGENCY DAY</b>       |  |                |

# Where exams finish after 2.30pm - please ensure that your son/daughter can get home safely - school buses will not wait for exam candidates.

\* Students who have two exams at the same time will sit one after the other

# Key Dates





**Results Day:  
Thursday 21 August 2025**



**Certificates Collection:  
Thursday 11 December 2025  
**TBC****



# Important Information

# INFORMATION – Please take time to Read Fully

Statutory, Regulatory and other information is available: <https://www.scalby.coastandvale.academy/for-parents-and-carers/examinations/>

## Starting Times

Scalby start times for exams are **8.45** a.m. for mornings and **1.00** p.m. for afternoons. PLEASE ARRIVE 30 minutes before the start of the exam, in order to register present on school premises and identify where your examination will be held. You will be advised of any adjustments to start time. Trial Exams start at different times, please check the noticeboards for details.

## Exams Clashes

If you have external exams which total **more** than 3 hours in one morning or afternoon session you will receive a letter with your examination entries detailing the arrangements which will be made.

Exams totalling **less** than 3 hours in one session are timetabled by the awarding bodies to be taken one after another; you will **not** be allowed to leave the room between exams without supervision; in most instances the only break will be the time it takes to collect in and hand out papers.

## Location of Exams

The majority of exams will be held in the Sports Hall, Main Hall or the Gym, the seating plan for which will be displayed daily on the noticeboard outside the exams office on the main corridor.

## Seating Plans

These consist of a system of numbered and lettered columns and rows in the room – please check this out before your exam. **Your seat will not be the same for each exam.** You must sit in the seat which has been allocated to you.

**If someone else is in your seat – TELL THE INVIGILATOR**

## Candidate Number

You must know your candidate number as seating arrangements will usually be in candidate number order.

## Page | 14 Equipment

Equipment of standard nature MUST be brought to the examination (e.g. BLACK ball point pen, pencil, ruler, pencil sharpener, eraser and where required, protractor, compass and/or a scientific calculator). Where exams require other items (e.g. coloured pencils), these should be brought along by the student.

**NO FOOD** allowed – only water in **clear** bottles with no labels.

## Mobile Phones, Wristwatches and other Web-Enabled Devices are Not Allowed

The penalties for having a web-enabled device or wristwatch on your person during an exam can be heavy, e.g. disqualification from the exam or even **all** exams in that series.

**BAGS/COATS and non-exam equipment** must be placed in the bag room near the Gym after registration in the Dining Hall.

## A Five Minute Warning

A warning will **NOT** be given; you will need to keep an eye on the time yourself to see when the exam is due to end.

## Conduct in the Exam Room

You must be silent at all times when in the exam room, including while entering and leaving; there will be occasions when you are leaving and others are still working – BE CONSIDERATE. If you need assistance, for whatever reason, put your hand up clearly and wait for an invigilator to attend to you. You will NOT be allowed to leave early if you have finished an exam as this disturbs other candidates in the room.

## School Buses

Be aware that buses will leave at the normal time in the afternoon. If your exam finishes later than the end of the school day you will need to make alternative arrangements to get home. **YOU WILL NOT BE ALLOWED TO LEAVE THE EXAM EARLY TO CATCH A BUS.**

## Illness

If you are ill on the day of the examination, you should try to sit the exam if possible. If you do, but feel your performance has been affected and would like to ask the awarding body for special consideration, a self-certification document is available online or from the Exams Office, once completed this must be given in to the Exams Office within 3 days of the exam which has been missed or sat under difficult conditions, together with brief details of the issue or illness and how you have been affected. If you are too ill to take the exam you should ring the school on 01723 362301 to notify the school of your absence.

For further information and guidelines please see the “Examination Guidance for Parents & Students” booklet and “Information for Candidates” notice which are available online from the school website.

## Unique Learner Number

You have been issued with a unique learner number; this will appear on your statement of entry and your timetable. This number will be your means of obtaining details of your qualifications later in life, it is important that you know how to access the information linked to it. Further information is in the “Examination Guidance for Parents & Students” booklet available online from the school website. It is important that you read this document as it contains information on how to access your qualifications and provide proof to Further Education Providers and Employers in the future.

## Contacting the Examinations Department

Telephone 01723 362301 and ask to be put through to the Exams Office, with brief details of the matter. If the Exams staff are unavailable details can be passed on with your contact information for later.

Email [exams@sc.coastandvale.academy](mailto:exams@sc.coastandvale.academy) with details of the matter and your own contact details. If the Exams staff are busy a quick response may not always be possible, but you will be contacted in due course.

∞ o ∞  
Good Luck  
∞ o ∞